

For Reference only

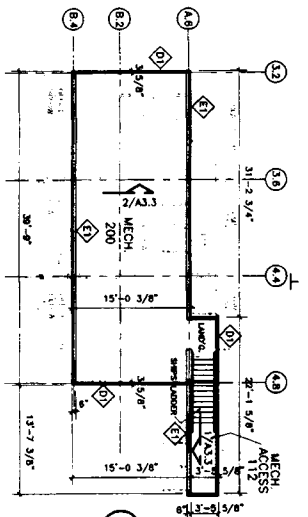

2 MECHANICAL MEZZANINE PLAN  
SCALE 1/8" = 1'-0"

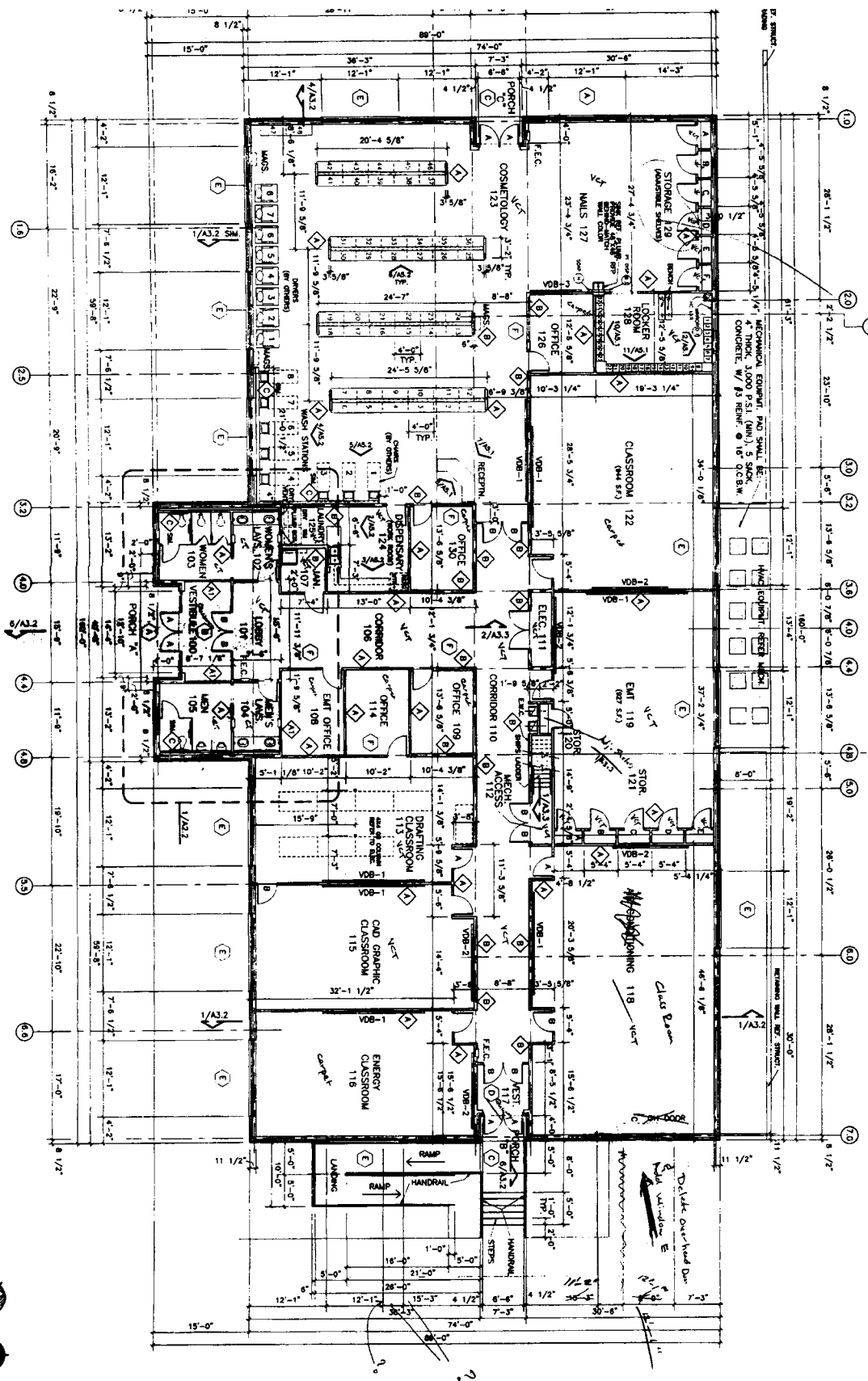

1 FLOOR PLAN  
SCALE 1/8" = 1'-0"



**WKH**  
 William K. Houpp, Architect Inc.  
 2737 Airport Freeway Fort Worth, Texas 76111  
 Phone: (817) 531-4055 Fax: (817) 531-4089

Architect:  
 William K. Houpp  
 Lic. no. 79337

Date: 8-11-02  
 Exp. 7-31-03

**SYMBOLS LEGEND**

- OFFICE - ROOM NAME
- XXX - ROOM NUMBER
- DOOR NUMBER SAME AS ROOM NO.
- ◊ - INDICATES PARTITION TYPES
- REFER SHEET A2.3
- ◊ - STOREFRONT/WINDOW TYPE
- ◊ - EQUIPMENT MARK
- ◊ - ELEVATION REFERENCE
- 1/XX - SHEET LOCATION NO.
- 1/XX - SECTION/ DETAIL REFERENCE
- 1/XX - SHEET LOCATION NO.
- 1/XX - SECTION/ DETAIL NUMBER
- ⑨ - STRUCTURAL GRID LINES

- PARTITION MAT'L. TYPES**
- 6" METAL STUDS W/ BRICK VENEER (RWS SZD)
  - 6" METAL STUDS
  - 3-5/8" METAL STUDS
  - METAL STUDS W/ SOUND ATTENUATION BATTIS (OR FULL THICK BATT INSULATION @ MECHANICAL MEZZANINE 200)
- GENERAL NOTES**
1. DIMENSIONS SHOWN ARE FROM FACE OF CONCRETE, MASONRY OR METAL STUD UNLESS NOTED OTHERWISE.
  2. REFER TO SHEET A2.3 FOR ROOF FINISH SCHEDULE.
  3. REFER TO SHEET A2.4 FOR TOILET ACCESSORY SCHEDULE.
  4. REFER TO SHEET A4.1 FOR DOOR/WINDOW SCHEDULE.

- SPECIAL NOTES**
1. BENCHES SHALL BE EQUAL OF 1"OAK PLASTIC LAM. WITH ENAMELED STEEL BENCHES. DESIGN 12" W X 48" L X 17-3/4" H. COLOR AS SELECTED BY OWNER FROM STANDARD COLORS.
  - THIS DRAWING REMAINS THE PROPERTY OF THE ARCHITECT AND IS NOT TO BE USED IN ANY WAY WITHOUT HIS WRITTEN PERMISSION.

Project Title:  
**Technology Facility**  
 for  
**Hill College**  
 Cleburne, Texas

Sheet Title:  
**FLOOR PLAN**

Drawn by: WKH  
 Date: 08-02-02  
 Revision no. \_\_\_\_\_

Project no. 020008  
 Sheet no. \_\_\_\_\_  
 of \_\_\_\_\_ sheets

**A2.1**